

MARKET CURRENCY



Red Tokens: Can be used at any vendor.



Green Tokens: Can be used to buy anything **except for:** cut flowers, crafts, alcohol, and ready to eat foods.



Freshbucks: Can be used to buy only fresh or frozen fruits & vegetables, mushrooms, herbs, and plant starts.



SNAP Market Match: Can be used to purchases fresh vegetables, fresh fruits, mushrooms, fresh herbs, seeds and plants that produce food (ex: tomato seeds or tomato plants)



WIC & Senior FMNP: Used directly at eligible vendor booths and can be used to purchase fresh and unprocessed fruits, vegetables and cut herbs. Senior FMNP can also buy honey.



Bike Benefits: Can be used at any vendor.

BALLARD FARMERS MARKET VENDOR MAP



- Vendor Parking**
- Market Office**
- Bathrooms**
- Vendor Traffic Flow**



WELCOME NEW
VENDORS



BEFORE THE MARKET

Space assignment:

We give farmers priority space assignment. SFMA will try to keep stall assignments consistent. However, if necessary your stall assignment may change.



Absences:

If you are unable to attend a market:

- Email vendors@sfmamarkets.com at minimum 24-hours before the Market opens.
- Update attendance in Manage My Market (M3). Note: Updating in just M3 is **not** sufficient notice.

No Show / Late Cancel Fee Policy:

In the event of a no-show or less than 24-hour notice of cancellation, you will be assessed \$43 before future space is reserved. Fee waived if sick or experiencing an emergency.

For more information please scan QR code



START OF MARKET

Loading In Instructions:

Load-in hours: 6:15AM-8:30AM
Load in at the intersection of 22nd AVE NW and Ballard AVE NW. All load-in vehicles must exit the market street by 8:45AM.

Setting Up Your Booth:

First, drop off your booth materials
Second, park in designated Vendor Lot
Lastly, set up your booth by 9AM.

Vendor Parking Lot Information:

Address: **Salmon Bay Center:** 5311 Shilshole Ave NW. Parking Pass must be clearly displayed on rear view mirror or dash.

Bathrooms:

There are 3 porta potties located at the intersections of Ballard AVE/22nd AVE NW and Ballard AVE/NW Vernon Place.

Water:

Bring your own water for drinking and hand-washing.

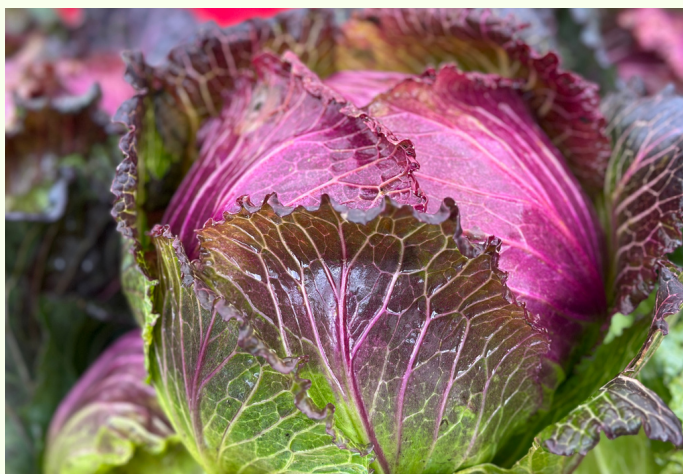

END OF MARKET

Stop Selling at 2PM:

Please tell the last person in line that they are the last. Do not sell past this person. At the end of the day, do the following in this order:

First: Break down your booth and consolidate materials in one area near or on sidewalk. If your tent is still open, please put back 2 tent legs on sidewalk.

Second: Pay Booth Fees: Come to our office (see map) with your market checkout slip and any market currency collected

Third: bring vehicle in at 2:15 PM (no earlier). If you're ready before 2:15pm you must line up with other vendors in vendor parking lot. **Do not line up on 22nd AVE NW.**

How to park when Loading out:

If your booth is located on Ballard AVE park on the right side of the street If your located on 22nd AVE NW, park on the left side of the street
NOTE: Exceptions on where to park may be made as directed by SFMA Staff. The goal is that there is always a lane for vehicles to exit.

